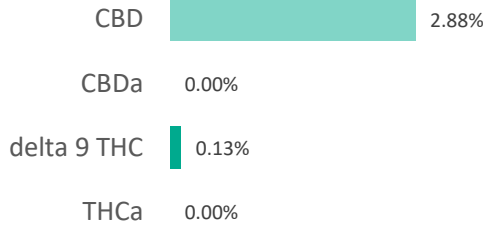
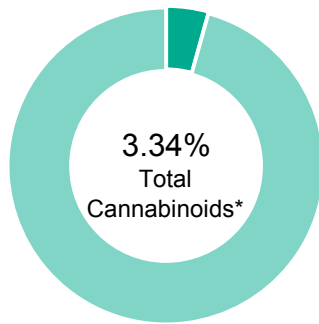

Hemp 25mg Classic

Batch ID:	19418	Test ID:	6062467.0015
Reported:	19-Apr-2019	Method:	TM14
Type:	Concentrate		
Test:	Potency		

CANNABINOID PROFILE

Compound	LOQ (%)	Result (%)	Result (mg/g)
Delta 9-Tetrahydrocannabinolic acid (THCA-A)	0.06	0.00	0.0
Delta 9-Tetrahydrocannabinol (Delta 9THC)	0.03	0.13	1.3
Cannabidiolic acid (CBDA)	0.06	0.00	0.0
Cannabidiol (CBD)	0.03	2.88	28.8
Delta 8-Tetrahydrocannabinol (Delta 8THC)	0.03	0.00	0.0
Cannabinolic Acid (CBNA)	0.09	0.15	1.5
Cannabinol (CBN)	0.04	0.00	0.0
Cannabigerolic acid (CBGA)	0.06	0.00	0.0
Cannabigerol (CBG)	0.03	0.07	0.7
Tetrahydrocannabivarinic Acid (THCVA)	0.05	0.00	0.0
Tetrahydrocannabivarin (THCV)	0.03	0.00	0.0
Cannabidivarinic Acid (CBDVA)	0.06	0.00	0.0
Cannabidivarin (CBDV)	0.03	0.00	0.0
Cannabichromenic Acid (CBCA)	0.05	0.00	0.0
Cannabichromene (CBC)	0.06	0.11	1.1
Total Cannabinoids		3.34	33.40
Total Potential THC**		0.13	1.30
Total Potential CBD**		2.88	28.80

NOTES:

N/A

% = % (w/w) = Percent (Weight of Analyte / Weight of Product)

* Total Cannabinoids result reflects the absolute sum of all cannabinoids detected.

** Total Potential THC/CBD is calculated using the following formulas to take into account the loss of a carboxyl group during decarboxylation step.

$$\text{Total THC} = \text{THC} + (\text{THCa} * (0.877)) \text{ and } \text{Total CBD} = \text{CBD} + (\text{CBDa} * (0.877))$$
FINAL APPROVAL

Karen Winternheimer
 19-Apr-2019
 4:07 PM

PREPARED BY / DATE



David Green
 19-Apr-2019
 4:35 PM

APPROVED BY / DATE

Testing results are based solely upon the sample submitted to Botanacor Laboratories, LLC, in the condition it was received. Botanacor Laboratories, LLC warrants that all analytical work is conducted professionally in accordance with all applicable standard laboratory practices using validated methods. Data was generated using an unbroken chain of comparison to NIST traceable Reference Standards and Certified Reference Materials. This report may not be reproduced, except in full, without the written approval of Botanacor Laboratories, LLC. ISO/IEC 17025:2005 Accredited A2LA Certificate Number 4329.02



Hemp 25mg Classic

Batch ID:	19418	Test ID:	7998808.013
Reported:	22-Apr-2019	Method:	TM04
Type:	Concentrate		
Test:	Residual Solvents		

RESIDUAL SOLVENTS

Solvent	Reportable Range (ppm)	Result (ppm)
Propane	100 - 2000	0
Butanes (Isobutane, n-Butane)	100 - 2000	0
Pentane	100 - 2000	0
Ethanol	100 - 2000	0
Acetone	100 - 2000	0
Isopropyl Alcohol	100 - 2000	0
Hexane	6 - 120	0
Benzene	0.2 - 4	0.0
Heptanes	100 - 2000	0
Toluene	18 - 360	0
Xylenes (m,p,o-Xylenes)	43 - 860	0

NOTES:

Free from visual mold, mildew, and foreign matter.

FINAL APPROVAL

 Sam Smith 22-Apr-2019 1:41 PM	 David Green 22-Apr-2019 2:22 PM
---	--

PREPARED BY / DATE

APPROVED BY / DATE

Testing results are based solely upon the sample submitted to Botanacor Laboratories, LLC, in the condition it was received. Botanacor Laboratories, LLC warrants that all analytical work is conducted professionally in accordance with all applicable standard laboratory practices using validated methods. Data was generated using an unbroken chain of comparison to NIST traceable Reference Standards and Certified Reference Materials. This report may not be reproduced, except in full, without the written approval of Botanacor Laboratories, LLC. ISO/IEC 17025:2005 Accredited A2LA Certificate Number 4329.02



Certificate #4329.02

Hemp 25mg Classic

Batch ID:	19418	Test ID:	7653150.007
Reported:	22-Apr-2019	Method:	Concentrate - Test Method: TM05
Type:	Concentrate		
Test:	Microbial Contaminants		

MICROBIAL CONTAMINANTS

Contaminant	Result (CFU/g)*
Total Aerobic Count**	None Detected
Total Coliforms**	None Detected
Total Yeast and Molds**	None Detected
E. coli	None Detected
Salmonella	None Detected

* CFU/g = Colony Forming Unit per Gram

** Values recorded in scientific notation, a common microbial practice of expressing numbers that are too large to be conveniently written in decimal form.

Examples: $10^2 = 100$ CFU
 $10^3 = 1,000$ CFU
 $10^4 = 10,000$ CFU
 $10^5 = 100,000$ CFU



NOTES:

Free from visual mold, mildew, and foreign matter

TYM: None Detected

Total Aerobic: None Detected

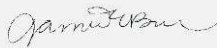
Coliforms: None Detected

FINAL APPROVAL
Jamie Bunker
22-Apr-2019
9:11 AM
David Green
22-Apr-2019
10:31 AM

PREPARED BY / DATE

APPROVED BY / DATE

Testing results are based solely upon the sample submitted to Botanacor Services, LLC, in the condition it was received. Botanacor Services, LLC warrants that all analytical work is conducted professionally in accordance with all applicable standard laboratory practices using validated methods. Data was generated using an unbroken chain of comparison to NIST traceable Reference Standards and Certified Reference Materials. This report may not be reproduced, except in full, without the written approval of Botanacor Services, LLC.

Certificate of Analysis

RE BOTANICALS, INC.

Sample Name:	HEMP 25 CLASSIC TINCTURE	Eurofins Sample:	8440040
Project ID	RE_BOTANIC-20190510-0005	Receipt Date	10-May-2019
PO Number	CVD	Receipt Condition	Ambient temperature
Lot Number	19418	Login Date	10-May-2019
Sample Serving Size		Date Started	10-May-2019

Analysis

Result

Metals Analysis by ICP-MS

Arsenic	<0.194 ppm
Cadmium	<0.0485 ppm
Lead	<0.0485 ppm
Mercury	<0.0243 ppm

Multi-Residue Analysis for hemp products - 60+ compounds

Matrix Type - To Determine Limit of Quantification (LOQ)

Spices - Botanicals - and other
Specialty Samples

Abamectin	<0.05 mg/kg
Aldicarb	<0.05 mg/kg
Aldicarb sulfone (Aldoxycarb)	<0.05 mg/kg
Aldicarb sulfoxide	<0.05 mg/kg
Azoxystrobin	<0.05 mg/kg
Bifenazate	<0.05 mg/kg
Bifenthrin	<0.05 mg/kg
Carbaryl	<0.05 mg/kg
Carbofuran	<0.05 mg/kg
Carbofuran-3-hydroxy-	<0.05 mg/kg
Chlorantraniliprole	<0.05 mg/kg
Chlordane, cis-	<0.05 mg/kg
Chlordane, trans-	<0.05 mg/kg
Chlorfenapyr	<0.05 mg/kg
Chlorpyrifos	<0.05 mg/kg
Coumaphos	<0.05 mg/kg
Cyfluthrin	<0.05 mg/kg
Cypermethrin	<0.05 mg/kg
Cyproconazole (2 diastereoisomers)	<0.05 mg/kg
Cyprodinil	<0.05 mg/kg
Dichlorvos	<0.05 mg/kg
Diclobutrazol	<0.05 mg/kg
Dipropetryn	<0.05 mg/kg

Certificate of Analysis

RE BOTANICALS, INC.

Sample Name:	HEMP 25 CLASSIC TINCTURE	Eurofins Sample:	8440040
Project ID	RE_BOTANIC-20190510-0005	Receipt Date	10-May-2019
PO Number	CVD	Receipt Condition	Ambient temperature
Lot Number	19418	Login Date	10-May-2019
Sample Serving Size		Date Started	10-May-2019

Analysis

Result

Multi-Residue Analysis for hemp products - 60+ compounds

Disulfoton	<0.05 mg/kg
Endosulfan I (alpha-isomer)	<0.05 mg/kg
Endosulfan II (beta-isomer)	<0.05 mg/kg
Endosulfan sulfate	<0.05 mg/kg
Epoxiconazole	<0.05 mg/kg
Ethiofencarb	<0.05 mg/kg
Etofenprox	<0.05 mg/kg
Etoxazole	<0.05 mg/kg
Fenoxycarb	<0.05 mg/kg
Fenpropathrin	<0.05 mg/kg
Fenvalerate/Esfenvalerate (sum of isomers)	<0.05 mg/kg
Fipronil	<0.05 mg/kg
Fipronil desulfinyl	<0.05 mg/kg
Fipronil sulfone	<0.05 mg/kg
Imazalil	<0.05 mg/kg
Imidacloprid	<0.05 mg/kg
Malathion	<0.05 mg/kg
Methiocarb	<0.05 mg/kg
Methiocarb sulfone	<0.05 mg/kg
Methiocarb sulfoxide	<0.05 mg/kg
Methomyl	<0.05 mg/kg
Metolachlor	<0.05 mg/kg
Mevinphos (E- and Z-isomers)	<0.05 mg/kg
Myclobutanil	<0.05 mg/kg
Naled (Dibrom)	<0.05 mg/kg
Paclobutrazol	<0.05 mg/kg
Permethrin (sum of isomers)	<0.05 mg/kg
Propoxur	<0.05 mg/kg
Pyrethrum (total)	<0.50 mg/kg
Spinetoram (spinosyns J and L)	<0.05 mg/kg

Certificate of Analysis

RE BOTANICALS, INC.

Sample Name:	HEMP 25 CLASSIC TINCTURE	Eurofins Sample:	8440040
Project ID	RE_BOTANIC-20190510-0005	Receipt Date	10-May-2019
PO Number	CVD	Receipt Condition	Ambient temperature
Lot Number	19418	Login Date	10-May-2019
Sample Serving Size		Date Started	10-May-2019

Analysis

Result

Multi-Residue Analysis for hemp products - 60+ compounds

Spinosad (spinosyns A and D)	<0.05 mg/kg
Spirodiclofen	<0.05 mg/kg
Spiromesifen	<0.05 mg/kg
Spiromesifen enol	<0.05 mg/kg
Spirotetramat	<0.05 mg/kg
Spiroxamine (2 diastereoisomers)	<0.05 mg/kg
Tebuconazole	<0.05 mg/kg
Thiabendazole	<0.05 mg/kg
Thiabendazole-5-hydroxy-	<0.05 mg/kg
Thiacloprid	<0.05 mg/kg
Trifloxystrobin	<0.05 mg/kg

Method References

Testing Location

Metals Analysis by ICP-MS (ICP_MS_B_S)

Food Integrity Innovation-Boulder

Methods for the Determination of Metals in Environmental Standards - Supplement 1, EPA-600/R-94-111, May 1994.

"Determination of Metals and Trace Elements in Water and Wastes by Inductively Coupled Plasma-Mass Spectrometry", USEPA Method 200.8, Revision 5.1, EMMC Version.

Multi-Residue Analysis for hemp products - 60+ compounds (PEST_HEMP)

Food Integ. Innovation-Greenfield

Official Methods of Analysis, AOAC Official Method 2007.01, Pesticide Residues in Foods by Acetonitrile Extraction and Partitioning with Magnesium Sulfate, AOAC INTERNATIONAL (modified).

CEN Standard Method EN 15662: Food of plant origin - Determination of pesticide residues using GC-MS and/or LC-MS/MS following acetonitrile extraction/partitioning and clean-up by dispersive SPE - QuEChERS method.

List of the tested pesticides and their limits of quantification (LOQs) are available upon request.

Certificate of Analysis

RE BOTANICALS, INC.

Testing Location(s)**Released on Behalf of Eurofins by****Food Integrity Innovation-Boulder****Ian Laessig - Manager**

Eurofins Food Chemistry Testing US, Inc.
2830 Wilderness Pl
Boulder CO 80301
800-675-8375



AT-1816

Food Integ. Innovation-Greenfield**Karelyn Koehn - Manager**

Eurofins Food Chemistry Testing US, Inc.
671 S. Meridian Road
Greenfield IN 46140
800-675-8375



2918.06

These results apply only to the items tested. This certificate of analysis shall not be reproduced, except in its entirety, without the written approval of Eurofins.